PRECIOSA

CUATRO I

Rafael Hernández

Arr. Francisco López Cruz/Revisión Myrna L Pérez

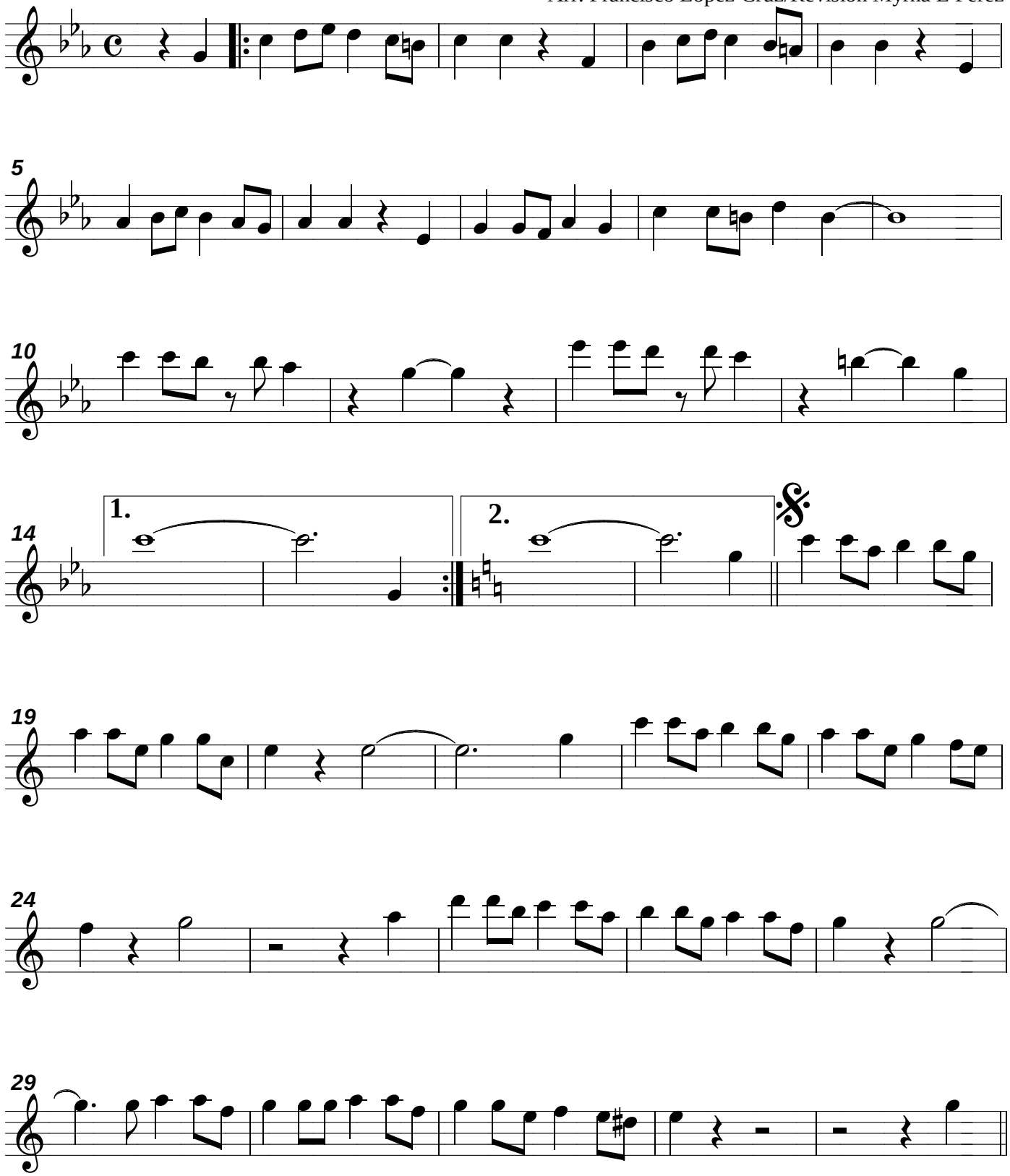
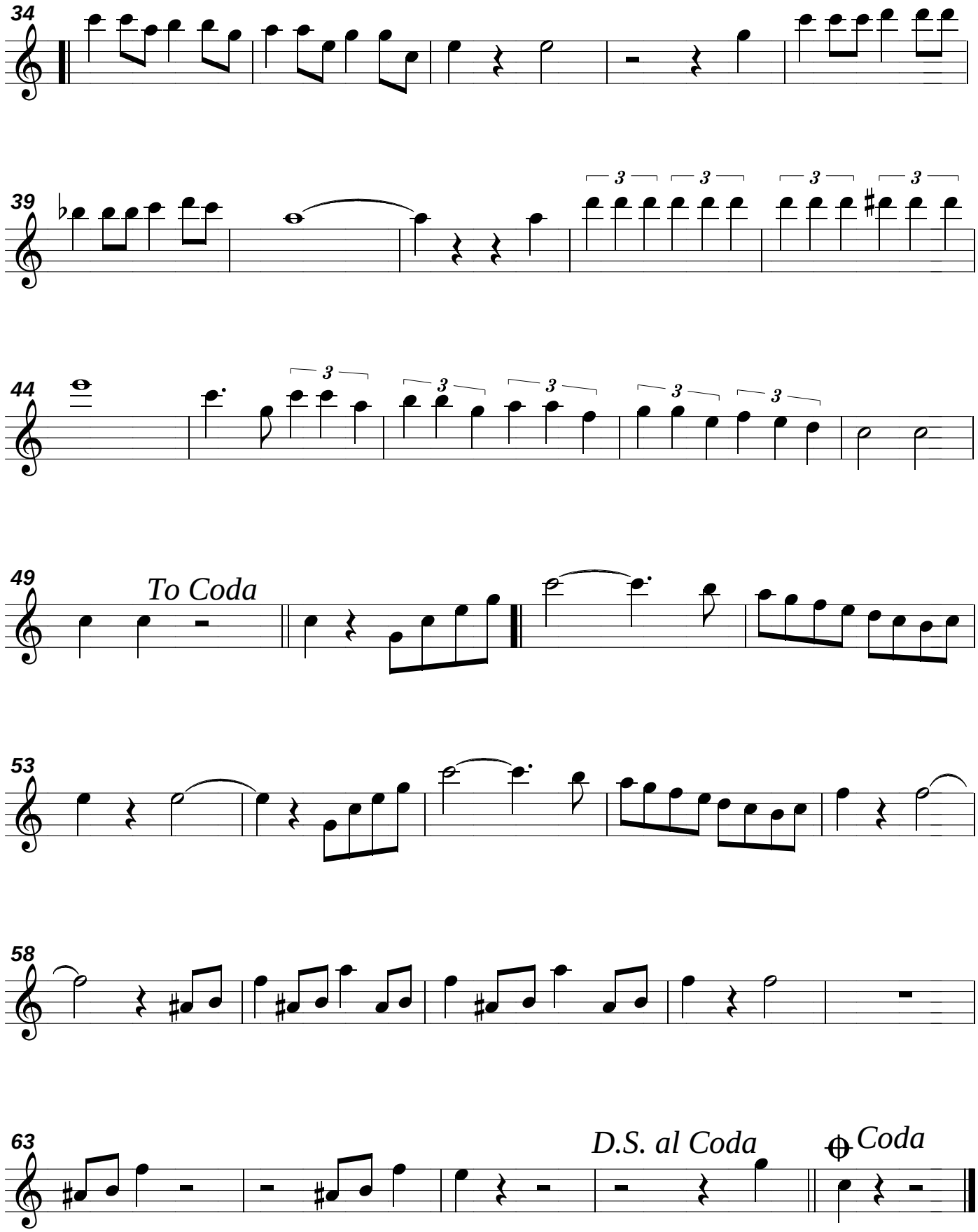
PRECIOSA (CUATRO I)