

VERDE LUZ

CUATRO I

ANTONIO CABAN VALE

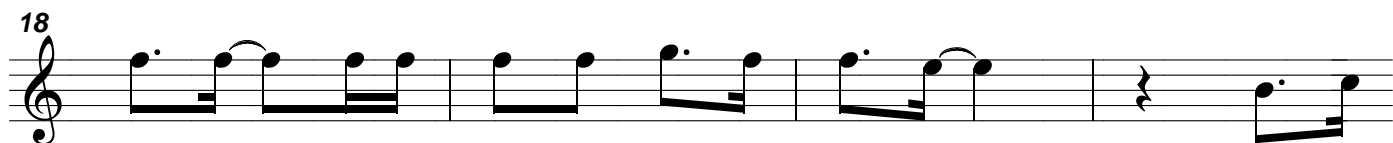

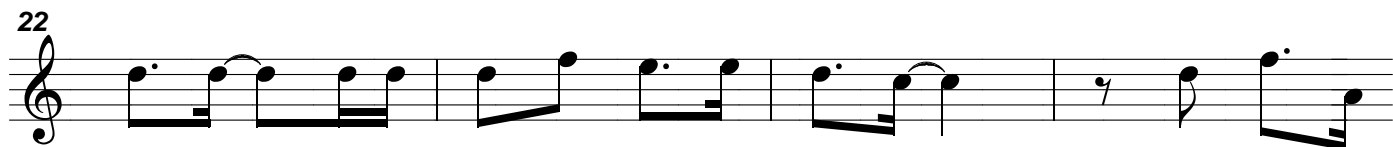

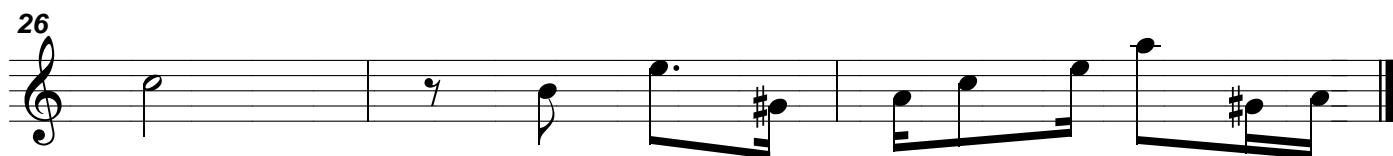

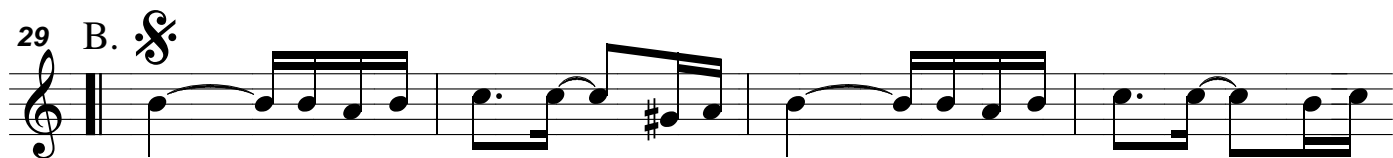

VERDE LUZ (CUATRO I)

33

37

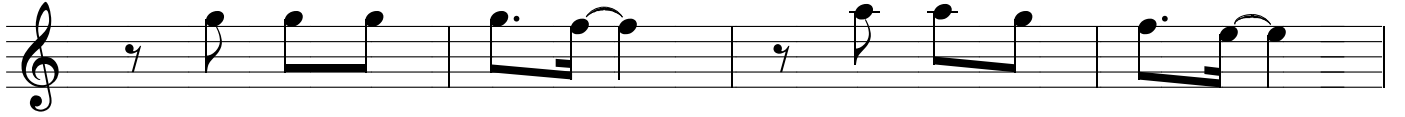

41

45

49

53

57

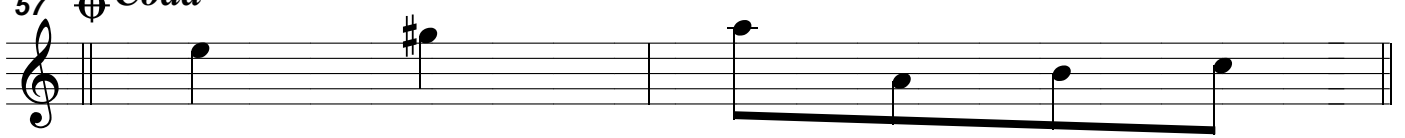

59

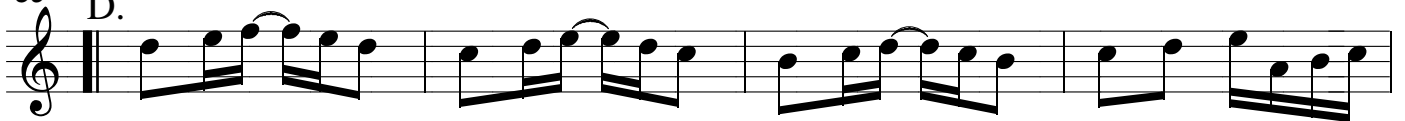

63

