

# Seis Celinés

en la menor

Tradicional

A. Fontáñez

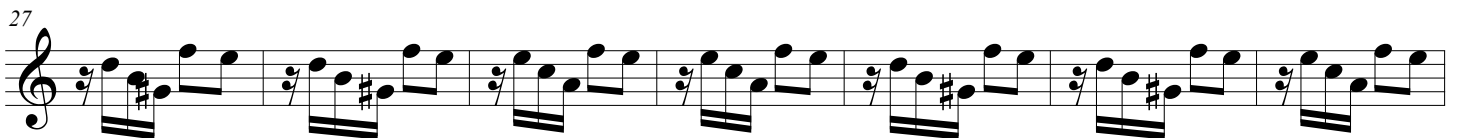
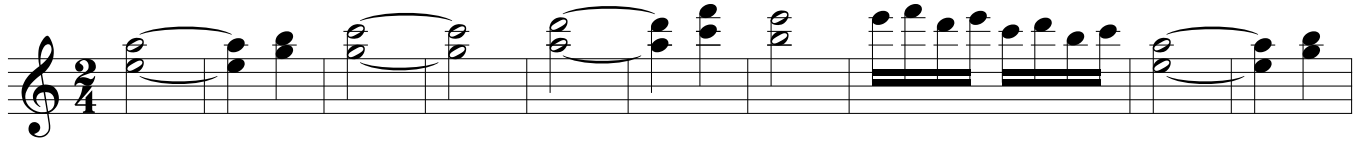

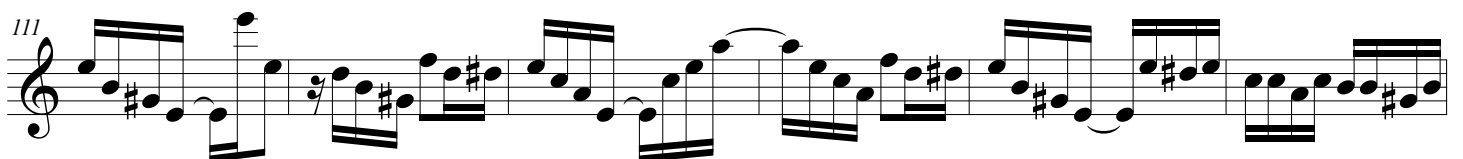
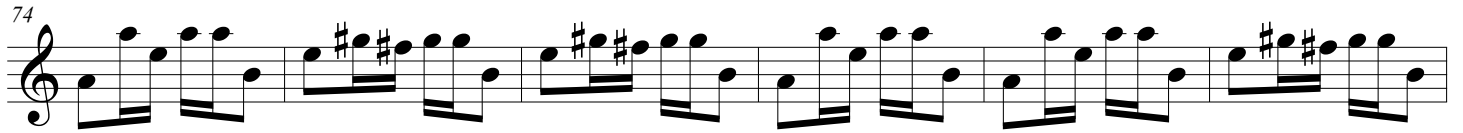
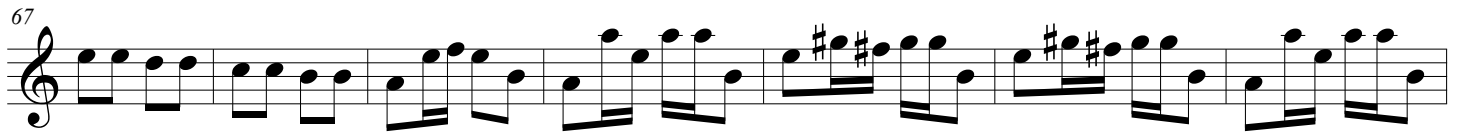

117

124

129

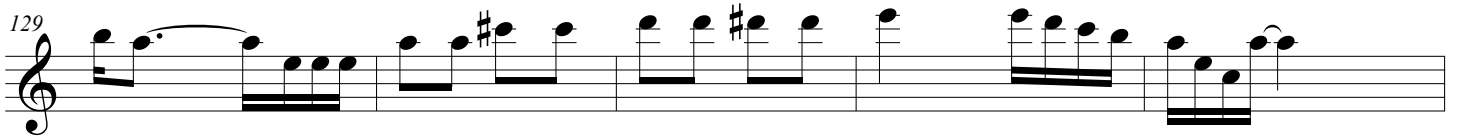

134

138

146

151

159

165

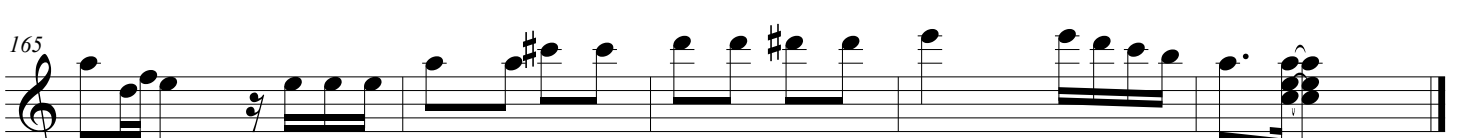
